SPORTS

BY BILLY THOMPSON

L. Ford Loses Out In Tournment

Lawson Ford rallied to come from behind and win in extra innings of their first game last week in a softball tournament in Buckingham, but their bats went cold and they dropped the next two games. They beat Rodden of Halifax 9-7 in the first game after being behind 4-0 they rallied to tie the game and get two runs in the eighth inning to win.

Johnny Cash and Charles Jamerson led the 17 hit attack with three hits each. Ray Tweedy, Arnie Johannes, Les Irvin and Billy Thompson each added two hits. Cash and Johannes each hit solo homers for Lawson's and Buddy Wilcox drove in two runs.

Rodden scored three runs on four hits in the first inning and added another run in the second before Lawson's scored four in the third on five hits.

In the second game against the Virginia Rebels, Lawson's scored one in the first to lead 1-0 and they only got four more hits the rest of the way. The Rebels went scoreless for five innings and then tied the score in the sixth inning on three hits. They came back to go ahead in the seventh getting three more hits and scoring two more runs. Lawson's got two of their hits in the seventh, but couldn't score.

Ray Tweedy doubled for Lawson's in the first and scored on an error. Johnny Cash singled in the fourth, Billy Thompson singled in the sixth and Pete Lampman and Arnie Johannes singled in the seventh.

In the third game, Lawson's still fail to hit as Statewide Realty beat them 11-1. Lawson's got only four scattered hits and committed six errors. Johnny Cash, Arnie Johannes, Mike Ogden and Pete Lampman got the hits and Donnie Clements drove in the only run with a sacrifice fly.

Hairdressers Attend Dallas Convention

Donald and Peggy Adams, owners of Super Hair Swingers Unisex Salon in Appomattox, attended the National Hairdressers and Cosmetologists Association convention in Dallas, Texas July 13 through 16.

The Adams report that hair is returning to waves. The hairstyling for fall and winter will complement the fashionable American woman's mood of romance, drama, nostalgia and classicism.

Louise Cotter of Detroit, Mich. was styles director for the 64,000 member association, and directed the creation of four new hairstyles, called "Image Makers Encores."

The new styles will be introduced and studied throughout the nation this fall and winter.

The new styles will be introduced and studied throughout the nation this fall and winter.

The Adams attended classes in chemistry of hair, skin care and the new hair styles released at the convention.

RENT OUR RINSE N VAC
Get carpets professionally clean.

New RINSE N VAC operates on the steam principle to get your carpets professionally clean. Portable and easy to operate—we'll show you how. RINSE N VAC is the powerhouse that cleans, rinses and vacuums out dirt and residues. RINSE N VAC cleans carpets cleaner . . . keeps them cleaner longer.

Rent for only $10.00 a day

Poe Hdwe. Co., Inc.
Appomattox, Va.
Phone: 352–5575

BIRTHDAYS

Anthony Duane Harzey	Aug. 7
Darrell Roach	July 30
Ken Caldwell	August 1
Otis Ranson	August 1
Raymond Kress	August 2
Nelson Garrett	August 2
Michael Richardson	August 3
J. K. Hamilton	August 3
Mrs. Flossie Hubbard	Aug. 3
Herman Richardson	August 4
Mrs. Ned Almond	August 5
Charlene Thompson	August 6
Ronnie Ranson	August 8
Mrs. Lockie Moore	August 8
Alese Cumby	August 8
Ophelia Martin	August 8
Odelle Paulette	August 8
Donald Hamilton	August 11
Madian Lee	August 11
Christine Ranson	August 14
Ethel F. Paulette	August 16
Mrs. Maude Ranson	August 16
Rev. David L. Bailey	August 16
Eleanor Johnson	August 16
John Ranson	August 18
Robert Maxwell	August 20
Patricia Elder	August 21
Mrs. Manie Harvey	August 23
Benny Crain	August 21
Glenn Martin	August 24
Shirley Harvey	August 24
Rita Inge	August 26
Grace Ranson	August 28
Mildred Bentz	August 28
Eunice Scruggs	August 29
Joanne Elder	August 31
Daniel Jennings	August 29
Henry Ray Webber	August 31
Nancy Dawson	August 2
Charlie G. Ranson	August 5
Eula Mae Ramsey	August 8
Edith Dixon	August 11
Clarence Franklin	August 15
Holmsey Inge, Jr.	August 16

Clover Hill

The Revival services that was held at the Gravel Hill Baptist Church the 3rd week in July was a great success. The guest evangelist for that week was the Rev. Samuel Lee of Buckingham County, Va. The grand total fo the week was $1,768.31.

Miss Virginia Berkley has returned home from the summer session held at St. Paul's College in Lawrenceville, Va. Miss Berkley will continue her studies this fall.

Miss Carolyn Berkley spent the week end in Richmond at Virginia Commonwealth University with her sister, Miss Rosetta Berkley.

We welcome home Mrs. Hazel Walker formerly of Mt. Vernon, N. Y. who has made her home in Farmville.

See you all next week.

Sign-Up Time - Little League

It's time again for Little League Football.

All boys, 7 through 13 years of age, interested in Little League Football are asked to register at the Primary School on Saturday, August 3rd and 10th, from 10:00 a.m. until noon.

Each new player will have to bring a photostatic copy of his birth certificate with him to the registration. A photostatic copy of a birth certificate can be obtained at Farmers National Bank, Appomattox.

All boys 7 - 13 years of age will be eligible to play Little League football this year provided their weight does not exceed 120 pounds at weighing time prior to the first scheduled game.

Any boy 13 years of age who will not become 14 prior to August 1st will be eligible to play Little League football this year provided his weight does not exceed 95 pounds.

The weight of 95 pounds or under must be maintained throughout the playing season for the 13 year olds. If this boy's weight exceeds 95 pounds during regular season he will automatically be dropped for the remainder of the season.

A registration fee of $2.00 will be charged for each boy playing this season.

If a boy does not reach minimum weight for age class (prior to August 1), he is eligible to play in the CCLL provided he meets the eligibility requirements. A boy who is overweight at official weigh-in shall not be allowed to play in CCLL football.

The boys will be sub-divided into three groups as per following age-weight bracket:

Age	Mite	Midget	Varsity
7	80	95	
8	80	95	
9	80	95	
10		95	
11		80	120
12			115
12			95

All weights will be allowed a maximum of five pounds growth during the season.

Take this entry blank with you to an Organization Meeting Saturday morning, August 3rd and 10th, at 10 a.m. to noon at the Appomattox Primary School.

Name ____________ Age ______ Weight ______

Address ____________ Telephone ____________

Signature of Parents or Guardian

[I hereby give permission for the above named boy to play Little League Football]

For Boys 7 - 13

RELEASE

For and in consideration of my child being allowed to play football in the Campbell County Little League Football Program, I hereby release all coaches and officials of the Appomattox Youth Association from any and all liability as a result of any and all injuries which my child may sustain or receive while practicing in the above mentioned football program, either during practice or actual games or going to and from said practice or games.

____________ [Seal]
Parent
____________ [Seal]
Guardian

FARM SAFETY IS VICTORY OVER ACCIDENTS

Modernistic Club News

The annual Homecoming was held at Galilee Baptist Sunday, Aug. 6, 1974, with Pastor Lawing at his post for the 11 a.m. morning worship, with a very appropriate message. Theme for discussion, "Coming Home". The morning worship hour was enjoyed by all present. The message was well explained. There was a large number of "Homecomers" in the audience, coming from many distant cities, and towns, who enjoyed being back home once again. Galilee Baptist was happy to have had the visitors, along with sister churches, in the morning worship hour Sunday. The church considered Sunday one of its most successful "Home Coming Days". The guest choir from Promise Land Baptist Church seemed to have been at its best and added a great deal of spirit, to the morning service. The choir was under the direction of Brother Tim Lawing. All present enjoyed the services very much. The offering for the morning was quite liberal.

Immediately following the morning services the guest and church members, were invited to the Fellowship Hall, where a very delicious dinner was served to all present. All enjoyed themselves very much at the Feast Table.

The church thanks the "Hospitality Committee," for getting together, such a tasty dinner.

At the 3 p.m. service hour, the Rev. Winston R. Jones, who pastors First Baptist Church, Lynchburg, and is revivalist for the week, and his church choir, were in charge of the evening hour.

The Rev. Jones message was taken from Gen. 35:1-5 verses - Theme "It is Time To Go Back Home." The message was well taken by all present. The Rev. Jones admonished all, to have love, joy, understanding, friendship and know how to share in a home. The Rev. also stated that a beautiful building doesn't make a home, unless Christ is found in the building. All who listened to the message gained helpful information.

Prior to the evening message, ten captains from the church were selected by the pastor, to bring in funds on a "Free Will Offering". The captains made a very fine report for the evening. The offering proved very successful for the day.

The Rev. Jones' choir was very good and enjoyable.

The church is looking forward toward a successful revival through out this week. We invite our visitors and members to come out and support the cause this week.

The captains wish to thank the members, friends and relatives who supported them in the "Free Will Rally". We would have been lost as leaders, in the drive, without you, and you. Many many thanks. The picnic rendered by First Baptist Church here, to "The Holy Land" in Bedford Saturday, Aug. 2, 1974, was a great success.

The sister churches who were invited on the trip enjoyed.

The trip very, very much. Helpful information was gained from a trip of that kind. Many thanks to the committee who gave the sister churches a bid to join you on the trip to the "Holy Land."

The community was saddened this week to learn of the passing of two of our very good friends in the person of the late Mrs. Beatrice Pierce who has been sick for quite some time and the late Deacon Sam Womack of Pamplin. The late Mrs. Pierced pasted early Saturday morning and the late Deacon Womack pasted Friday in the Virginia Baptist Hospital, Lynchburg. We extend our deep sympathy to these two beloved families. The community commend you to a God who doeth all things right and just.

We pray for the sick and the downcast here and elsewhere ast this point.

Funeral services will be held at First Baptist Church Tuesday at 11 a.m. for the late Mrs. Beatrice Pierce.

Funeral services will be held at 4 p.m. Tuesday for the late Deacon Sam Womack at Zion Baptist Church, Pamplin.

Mr. Teddy Martin and Miss Washington who are students of law in Howard University and American Universities respectively, visited Mr. and Mrs. George Martin over the week end and attended the Homecoming at Galilee Baptist Sunday.

Mr. George Martin, Jr. of New York, Bronx, visited his parents, Mr. and Mrs. George Martin.

Mr. and Mrs. George Martin, Sr. are here after spending eight days in Hawaii. They gave an account of a very lovely flight over and back home again. Had a wonderful time while in Hawaii.

Mrs. Mattie Jackson and Mr. Clarence Stevens are visiting relatives and friends in Appomattox, Va. this week, they live in Pittsburgh, Pa. The Stevens and Jacksons are neice and nephews of the late Mr. and Mrs. General Steve[ns]

Mrs. Celestine B[...] York, Pa. is visiti[ng her] mother, Mrs. Maggie T[...]

Mrs. Frances Colem[an ...] ed the Martins attend[ed serv]ices at Galilee Sunday.

Mrs. Frances Tibbs [and] Frances and McKenne[y] are visiting relativ[es and] friends here for the wee[k].

Miss Bettie Davids[on ...] D.C., worshiped at [...] Sunday and visited [...] here.

The Floods and P[...] from Maryland and Ne[w ...] visited relatives and [...] and attended services [...] Sunday.

See you next week!!!

WRECK ISLAND EXTENTION HOMEMAKERS CLU[B]

The Wreck Island E[xtention] Homemakers Club wi[ll hold its] annual family night [at the] Parkway Restaurant [...] 16, at 6:30 p.m.

Please plan to att[end and] bring your family.

SAVE 25% on BABY SHOE BRONZING DURING FEBRUARY

A bit of babyhood can be permanently yours . . . a precious personal treasure. Your baby's shoes richly preserved in solid metal with every crease, crinkle and scuff retained forever.

Your choice of bookends, portrait stands and many other styles . . . Now At Great Savings.

All styles in bronze, silver, gold, and gorgeous New "PEWTER" 25% Off

Style 45 Portrait Stand (with 8x10 ...)

Style		Reg. Bronze Prices	Sale Prices
45	Portrait Stand	$24.95	$18.[...]
50	Bookends	22.95	17.[...]
62	Oval Miniature	21.95	16.[...]
82	Ashtray	12.95	9.[...]
91	Onyx Paperweight	14.95	11.[...]
51	Unmounted Shoe	6.95 each	5.[...]

Style 50

PLUS MANY MORE . . . Ask for Free [...]
Engraving only 12c per letter

BRING SHOES IN NOW . . . SALE ENDS FEB[...]

CAN'T COME IN? Fill out and Mail Coupon
Just send for free, handy baby shoe mailing bag. Write or phone us [...]

Name ____
Address ____
City ____ State ____

Gaines' Jewelers- APPOMATTO[X]

ARE YOU FAT? OVERWEIGHT?

ODRINEX contains the most effective reducing aid available without prescription! One tiny ODRINEX tablet before meals and you want to eat less - down go your calories - down goes your weight!

Thousands of women from coast to coast report ODRINEX has helped them lose 5, 10, 20 pounds in a short time - so can you. Get rid of ugly fat and live longer!

ODRINEX must satisfy or your money will be refunded. No questions asked. Sold with this guarantee by

REVCO DISCOUNT
EVERY DAY IS SAVINGS DAY - ON EVERYTHING AT REVCO

We are happy to announce - - - **Mr. John Ferguson** is now **Manager** of the **Short Stop.** John said, "I am happy to be back with the King chain and would like to invite all of my many friends to come by and see me." Mrs. Pansy Jamerson is shown also ready to serve you.

SHORT STOP CONVENIENCE STORE

Located on Court Street in the Old Frozen Food Locker.

Variety of Frozen Foods and Dairy Products

Food Lockers For Rent

Bagged Ice,
Beer Off Premises

Candy, Hard Dip Ice Cream, Slush, Coffee, Pop Corn, Sandwiches, Sewing Needs, Health and Beauty Aids, Drinks and a complete line of Groceries.

OPEN 7 DAYS A WEEK
8 A. M. 'til 10 P. M.

Check our Cost-Free Checking Account

Two Convenient Locations

Triangle Plaza Shopping Center

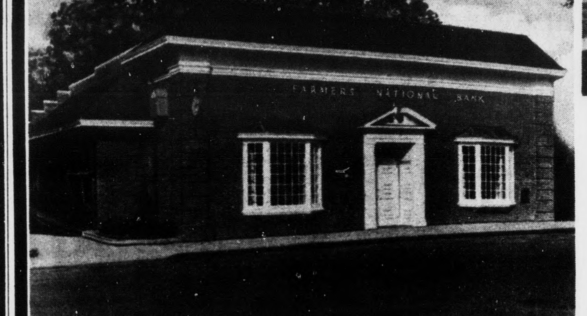

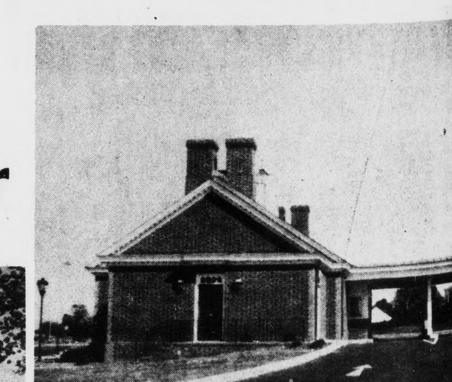

And Downtown

Farmers National Ban[k]

YOUR HOME-OWNED AND OPERATED BANK
APPOMATTOX, VIRGINIA
Member Federal Deposit Insurance Corporation
Member Federal Reserve System

PORK PICKIN'S Appomattox Pork Producers

[S]outhern homemaker has [...]nced the joys of using [...] in every day meal [...] all her life.

[...] is a meat most [...]ers like to think of as [...] Southern cooks turn [...]ly to pork on those [...] occasions when family [...]ends get together. For [...], during the summer [...] a favorite meat for [...] barbecuing, especially [...] festive days as the [...] of July. And when the [...] of summer days is [...]ed by the cool winds of [...] Southern homemakers [...] put pork to use by [...] hams and pork roasts. [...] the spring time, pork [...] its versatility as a basic [...]ourse in Southern homes. [...]ter meal, for instance, [...] is not complete without [...] other pork entree.

[...] might be called the [...] all seasons. Members [...]ern families never tire [...]nus containing this [...] food. And like beef, [...]ork is available at your [...]arket all year long.

[...] homemaker, you are [...] familiar with many [...] prepare pork. You will [...] discovering what excit[...]ifferent entrees can be [...]d from every cut of [...]

[...] fresh or cured, is a [...]avorite with American [...]. It is in best supply - - [...]efore is a better buy - - [...] late fall and winter. [...] delightful taste, ranging [...] smoky goodness of [...]-cured ham to the [...] flavor of roast pork, is [...]son for its long - time [...]ity. The quality of fresh [...] be measured by the [...] color of the meat. [...]ality fresh pork has an [...] well-covered with a [...]irm, half-inch layer of [...]fat. Meat from young [...] is grayish-pink; in older [...] it turns to pale rose. [...] meat is always [...]arbled with fat and is [...] fine-grained.

[...] best way to tell the [...] of cured pork is to [...] on brand name. Each [...]acker has his own way of curing and smoking pork. To find the most appealing flavor and the most consistent quality, the products of several different meat packers should be sampled.

All cuts of pork will be tender. So, the dry heat methods of cooking are most often used. Large, chunky cuts of fresh and cured pork may be roasted 350 degrees F for fresh pork, 325 degrees F for cured pork. Pork roast needs no special seasoning. But its delicious flavor may be enchanced by careful use of herbs and spices. Try making five or six stabs in the roast with the tip of a paring knife. Stuff each hole with slivers of garlic. Or, rub an uncooked roast with a mixture of 1 tablespoon paprika, 1 teaspoon dry mustard, and ¼ teaspoon ground ginger.

Sliced cured ham, bacon, and sausage may be pan-fitted or broiled. Pork chops, cutlets, sliced fresh ham or pork shoulder, and sliced pork liver may be pan-fried. However, these cuts of pork are usually thin and pan-frying may dry them out. To avoid this, they should be braised - browned on both sides and then cooked thoroughly in a small amount of liquid. Pork absorbs the flavor of the liquid in which it is cooked and braising in different liquids will produce many unusual flavor combinations. Orange juice, tomato juice, stewed tomatoes, bouillon, or cranberry juice are most frequently used.

It is important to cook every pork cut thoroughly. Some pork may contain small parasites; the long cooking process will kill any such organisms. The cooked meat of fresh pork should be grayish - white without the slightest tinge of pink. Cured pork will have a characteristic greyish-pink appearance. And, of course, just-cooked pork should always be served piping hot and juicy.

Calender of Events

Piedmont Jr. Mkt. Hog Show
Aug. 8, 1974
6:00 a.m. to 5:00 p.m.
Farmville Livestock Mkt.

Piedmont Mkt. Hog & Trade Show - Sept. 19, 1974
All Day
Farmville Livestock Market
Appo. Pork Producers
Membership Meeting & Elections Sept. 24, 1974
District Extension Office Appomattox, Va.

Large Crowd Attends Galilee Home Coming

An unusually large crowd attended the annual Homecoming services at the Galilee Baptist Church last Sunday. The pastor of the church delivered the morning sermon and beautiful music was rendered by the promise Land Baptist Senior Choir. The afternoon service was conducted by the Rev. W. R. Jones, pastor of the First Baptist Church and his choir. Following the devotional period the following ladies of the church reported the following amounts in the Home Coming Rally: Mrs. Bessie Watson, $31; Mrs. Alpha Brown, $45.30; Mrs. Mae Fitch, $48; Mrs. Alease Browder, $52; Mrs. Diane Scruggs, $65; Mrs. Dorothy Pannell, $67; Mrs. Brenda Gafford, $68.50; Mrs. Ann Fleshman, $117.50; Mrs. Lois Goode Bieglow, $145.06; and Miss H. B. Stevens, $256.00. The total offerings $1,276.36. Dinner was served in the fellowship hall to all members, relatives and friends. The meeting is being conducted through the week with the Rev. Jones as speaker.

The public is cordially invited to attend the annual Homecoming this Sunday at 11 a.m. The pastor will deliver the morning message and music will be rendered by the Promise Land Baptist Church choir. The Rev. S. C. Terry and the Level Run Baptist Gospel Chorus will render music. Dinner will be served by the ladies of the church. The Rev. Jack Wilson, pastor of the First St. Paul Baptist Church will be the guest during the week.

A very large crowd attended the funeral services for the late Mrs. Beatrice Jones Pierce at the First Baptist Church Tuesday at 11 a.m. The Rev. R. Q. Lawing officiated and delivered the eulogy. Music was rendered by a mixed choir of several local churches. Mrs. Evelyn Berry rendered two beautiful solos. The following or service was carried out: Processional, "Abide With Me"; Scripture, Rev. K. W. Davis; Prayer of consolation, Rev. Henry E. Riley, Jr.; Acknowledgements, Rev. Johnny Paige; Expressions and tributes by the following: Mr. Ross Newsome, assistant to the dean of the Extension Service of V.P.I., Mr. Lloyd G. Walton, Supt. of Schools, and Mrs. T. W. Hamlet, Solo, "How Great Thou Art" by Mrs. Berry; Eulogy, Rev. R. Q. Lawing; Solo "The Lord's prayer" and Recessional "Come Ye Disconsolate". Mr. Timotheous Lawing played the piano. The Hutcherson Funeral Home of Lynchburg was in charge of arrangements. Burial took place in the Hampton Institute Cemetery, Hampton, Va.

Funeral rites for the late Deacon S. D. Womack were conducted at the Zion Baptist Church Tuesday at 4 p.m. The pastor of the church officiated. The service will be published in this column next week.

Liberty Baptist Schedules Film

ISN'T IT GOOD TO KNOW, a new film that abandons traditional story lines to involve the viewer in the life-experiences of real people, will be shown Sunday evening, August 11, at Liberty Baptist Church. The latest film from World Wide Pictures, producers of TIME TO RUN, will be shown Sunday evening beginning at 7:30.

ISN'T IT GOOD TO KNOW was edited and directed by J. Michael Hooser, a young 26-year-old film maker who brings provocative new techniques to his first major film. Using a varying number of images on the same screen, Hooser creates a multi-medi effect that draws the viewer into the picture. Included are scenes from the Dino De Laurentiis production of "Barabbas" through the courtesy of Columbia Pictures.

EMERGENCY FIRE CALLS
352-5212
APPOMATTOX FIRE DEPARTMENT

Rains Make Good Corn Crop

George W. Wooldridge points out corn crop attributed to recent rains. Wooldridge expects yield of 20 barrels per acre, the best crop he has ever had.

Big Bass Taken

Richard Ferguson displays big bass taken in local pond Monday. The fish weighed seven and one-half pounds and measured 21 inches. Ferguson is the son of Mr. and Mrs. Murrell Ferguson of Appomattox. Young angler was using spinning reel with a plastic worm as he caught only fish of the day in a party of three.

Concord Rescue Squad Reports Calls For Month of July

The Concord Rescue Squad worked a total of 149½ hours, traveled 1,295 miles, answering 52 calls.

Breakdown of calls: 5 auto accidents, 4 heart attacks, 6 transports, 3 falls, 1 burn, 1 cancer victim, 1 drowing, 8 due to cuts, 3 breathing difficulties, 1 heat exhaustions, 2 bee stings, 1 stand by, 11 miscelleanous calls and 3 first aid classes.

WANT ADS GET RESULT[S]

Pamplin

Mrs. R. B. Hinnman returned to her home in Suffolk after a visit with her aunt, Mrs. Lizzie Robinson.

Mr. and Mrs. Malcolm Inge spent last week end with their son and daughter-in-law, Mr. and Mrs. Malcolm Inge, Jr. in Dayton.

Miss Merle Davis left last Saturday for a visit with Mrs. Lewis Powell, Sr. in Richmond.

Mr. Wesley Hamlett returned home last Wednesday after undergoing surgery at Viriginia Baptist Hospital.

Mrs. Christine Toadvine returned to her home in Prospect from Southside Community Hospital, Farmville.

Mr. and Mrs. Lawrence Young of Lynchburg were visitors in the home of Mr. and Mrs. Lloyd Inge last Friday.

Mr. and Mrs. David Covington and Goldie spent last week end at Virginia Beach.

Mr. J. G. Redford of Lynchburg visited Mr. and Mrs. Robert Harris last week.

Mrs. Richard Williams is visiting her daughter and son-in-law, Mr. and Mrs. Edward Shepherd and family in Savannah, Ga., Mr. and Mrs. Shepherd are the proud parents of a son, born July 30.

There will be a "SING INSPIRATION" at The Pamplin United Methodist Church, Friday August 9 at 7:30. Youth from the community will have charge of the services. Mrs. Percy Lucado returned home last week after a visit with relatives in Richmond. She was accompaned home by her sister, Miss Nannie Bell Williams.

SEAY COMPLETES MARINE SCHOOL

Millington, Tenn., July 26 - Marine PFC Warren P. Seay, son of Mr. and Mrs. Paul R. Seay of 515 North Avenue, Appomattox, has completed the Aviation Electrician's Mate School here.

Aviation electrician's mates inspect and maintain aircraft instrument and electrical systems.

FIGHT CANCER
American Cancer Society

Masonry Work Done by

V. A. VOLTURO, INC.

Masonry Contractor

Residential and Business

All types of Brick and Block Work

Vincent A. Volturo
Appomattox, Va. 24522
Telephone 352-8554

August Clearance Sale

The 1975 Models are on the drawing board - - soon to be on the production line

Must Clear Out All 1974's

All Prices Slashed for this sale!

Free Delivery and Set Up to comply with County and State Laws.

WARD'S Mobile Home Sales

29 South Lynchburg, Va.

Some things cannot be replaced.
Keep them in one of our Safe Deposit Boxes.
Just a few cents a week for peace of mind.

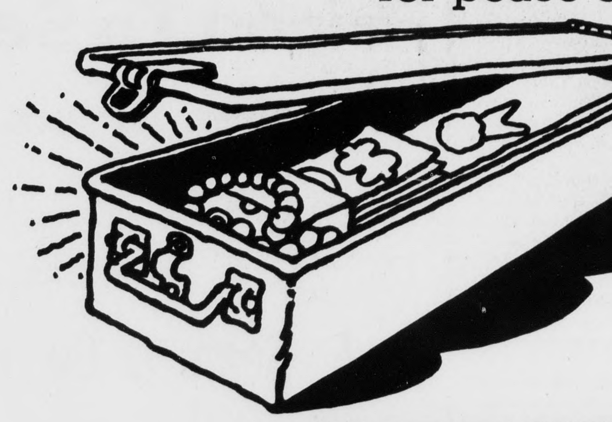

SAFETY IS A BOX.

Pamplin City Branch OF First National Bank OF FARMVILLE, VIRGINIA
MAIN OFFICE CORNER OF THIRD AND MAIN STREETS FARMVILLE VIRGINIA
BRANCH OFFICES
FARMVILLE SHOPPING CENTER,
PAMPLIN CITY VIRGINIA

A hometown friend.